

MICROFILMED

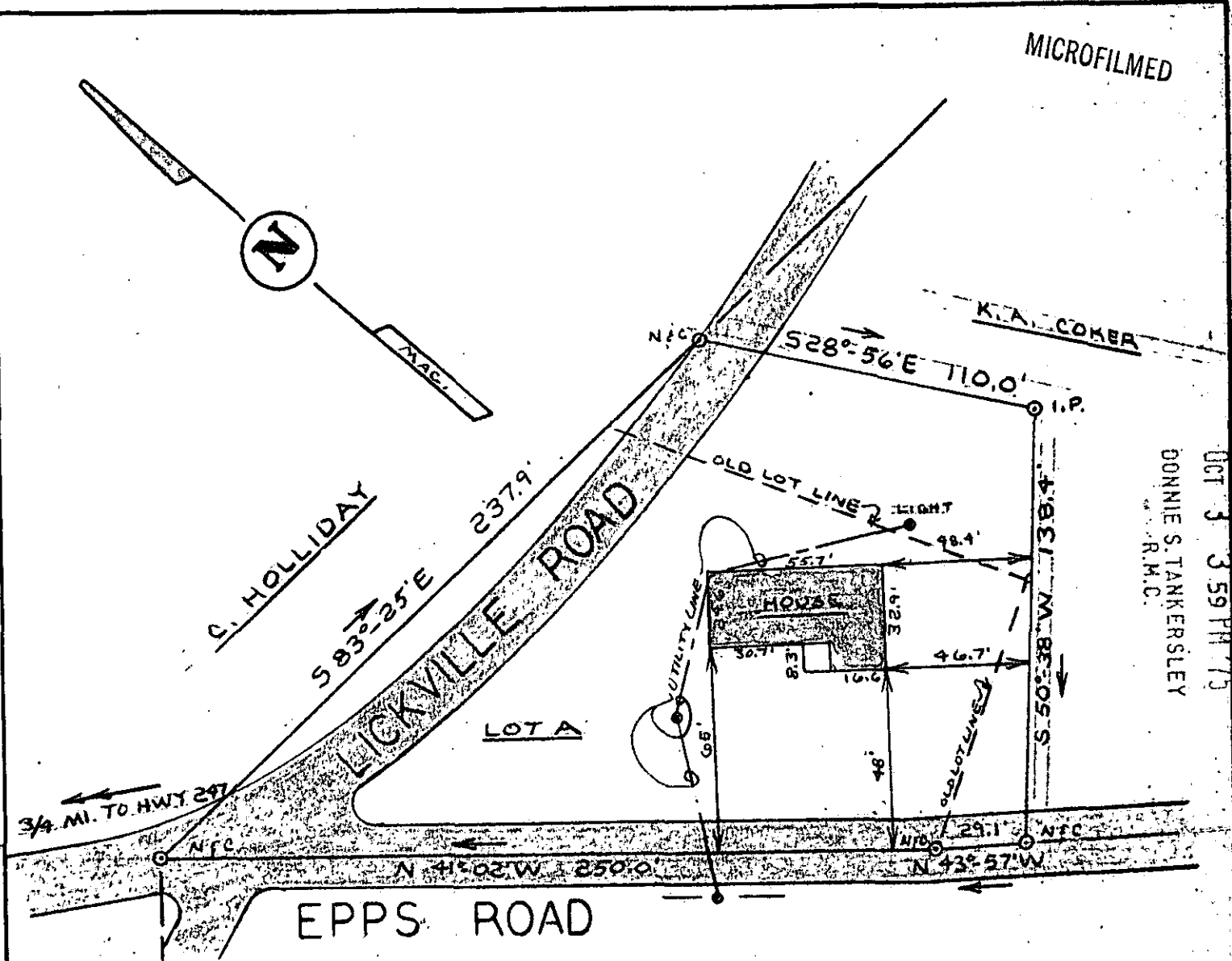

GREENVILLE CO. S.C.  
 OCT 3 3 59 PM '75  
 DONNIE S. TANKERSLEY  
 R.M.C.

This is to certify that on Sept 10, 1975, I surveyed the property shown on this plat, known as Lot A of the Haskell A. Cothran Property, recorded in the R.M.C. Office of Greenville County in Plat Book WW on Page 37, and Addition to said lot is recorded in Deed Book 978 on Page 530, and that the property lines, walls and buildings are as shown hereon; that the building located on said lot does not encroach or project on adjacent streets or property, and that no adjacent walls or buildings encroach or project on said premises, and that no utility lines cross this property except as shown hereon.

RECORDING FEE  
PAID \$ 1.00

9004

*James R. Freeland*  
James R. Freeland R.L.S. 4781

5N-57 OCT 3 1975

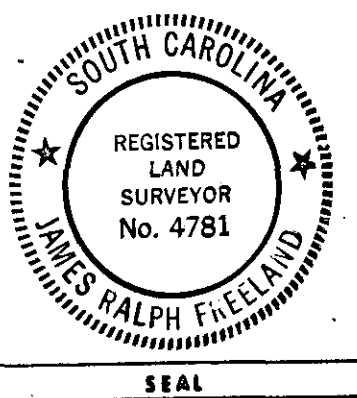

**STATE OF SOUTH CAROLINA**  
**GREENVILLE COUNTY**

HASKELL A. COTHRAN PROP.

LOT A  
PROPERTY OF  
CHARLES L. GRIFFIN  
CATHERINE C. GRIFFIN

FREELAND & ASSOCIATES  
Engineers • Land Surveyors  
GREENVILLE, S. C.

SURVEY	FL	MC
DRAWN	FL	
CHECK	MC	
SCALE	1" = 50'	
DATE	9-10-75	
DWG. NO.	75-653	